Bond's Jam (1a)

2006 R.Baggerman
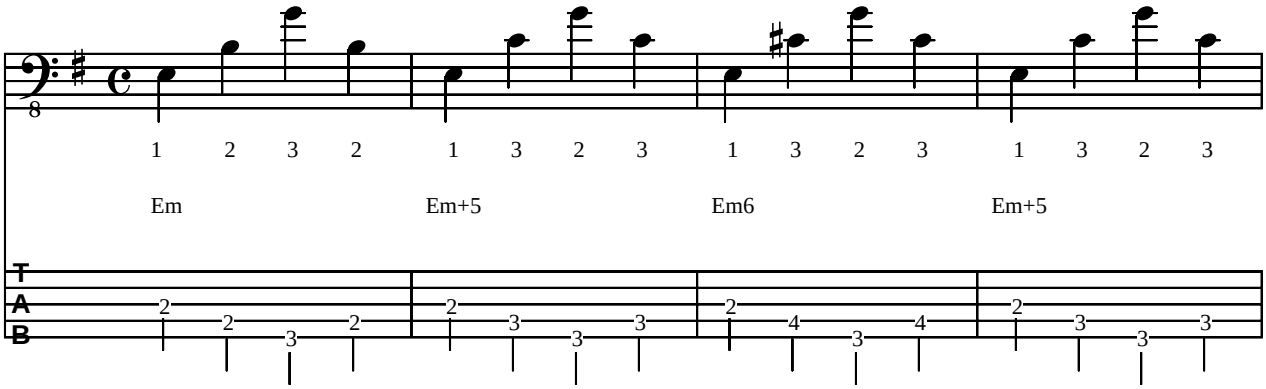
10str Stick Bass
Standard/Classic Tuning